



Final Plat For:  
 Panhandle Valley Phase I  
 Land Lots 79 and 82 Of The 5th District  
 Clayton County, Georgia

LANDMARK SURVEYING & PLANNING, INC.  
 216 Main Drive, Suite 200  
 Marietta, Georgia 30067  
 Phone: (770) 507-3388  
 Fax: (770) 507-3389  
 \*Professional Seal  
 \*Professional Stamp  
 \*Professional Signature  
 \*Professional Title  
 \*Professional Seal  
 \*Professional Stamp  
 \*Professional Signature  
 \*Professional Title

December 02, 2000  
 SHEET NUMBER  
 25

OWNER/DEVELOPER  
 Bama Development, LLC  
 2249 Whitewood Drive, Lot 10  
 McDonough, Georgia 30253

FIELD CONTACT  
 PHONE: (404) 887-3880



SP POINT FILE NO. 0001029 REVISIONS

NO.	DATE	DESCRIPTION
1	12/02/00	AS BUILT
2	12/02/00	AS BUILT
3	12/02/00	AS BUILT
4	12/02/00	AS BUILT
5	12/02/00	AS BUILT
6	12/02/00	AS BUILT
7	12/02/00	AS BUILT
8	12/02/00	AS BUILT
9	12/02/00	AS BUILT
10	12/02/00	AS BUILT
11	12/02/00	AS BUILT
12	12/02/00	AS BUILT
13	12/02/00	AS BUILT
14	12/02/00	AS BUILT
15	12/02/00	AS BUILT
16	12/02/00	AS BUILT
17	12/02/00	AS BUILT
18	12/02/00	AS BUILT
19	12/02/00	AS BUILT
20	12/02/00	AS BUILT
21	12/02/00	AS BUILT
22	12/02/00	AS BUILT
23	12/02/00	AS BUILT
24	12/02/00	AS BUILT
25	12/02/00	AS BUILT
26	12/02/00	AS BUILT
27	12/02/00	AS BUILT
28	12/02/00	AS BUILT
29	12/02/00	AS BUILT
30	12/02/00	AS BUILT
31	12/02/00	AS BUILT
32	12/02/00	AS BUILT
33	12/02/00	AS BUILT
34	12/02/00	AS BUILT
35	12/02/00	AS BUILT
36	12/02/00	AS BUILT
37	12/02/00	AS BUILT
38	12/02/00	AS BUILT
39	12/02/00	AS BUILT
40	12/02/00	AS BUILT
41	12/02/00	AS BUILT
42	12/02/00	AS BUILT
43	12/02/00	AS BUILT
44	12/02/00	AS BUILT
45	12/02/00	AS BUILT
46	12/02/00	AS BUILT
47	12/02/00	AS BUILT
48	12/02/00	AS BUILT
49	12/02/00	AS BUILT
50	12/02/00	AS BUILT
51	12/02/00	AS BUILT
52	12/02/00	AS BUILT
53	12/02/00	AS BUILT
54	12/02/00	AS BUILT
55	12/02/00	AS BUILT
56	12/02/00	AS BUILT
57	12/02/00	AS BUILT
58	12/02/00	AS BUILT
59	12/02/00	AS BUILT
60	12/02/00	AS BUILT
61	12/02/00	AS BUILT
62	12/02/00	AS BUILT
63	12/02/00	AS BUILT
64	12/02/00	AS BUILT
65	12/02/00	AS BUILT
66	12/02/00	AS BUILT
67	12/02/00	AS BUILT
68	12/02/00	AS BUILT
69	12/02/00	AS BUILT
70	12/02/00	AS BUILT
71	12/02/00	AS BUILT
72	12/02/00	AS BUILT
73	12/02/00	AS BUILT
74	12/02/00	AS BUILT
75	12/02/00	AS BUILT
76	12/02/00	AS BUILT
77	12/02/00	AS BUILT
78	12/02/00	AS BUILT
79	12/02/00	AS BUILT
80	12/02/00	AS BUILT
81	12/02/00	AS BUILT
82	12/02/00	AS BUILT
83	12/02/00	AS BUILT
84	12/02/00	AS BUILT
85	12/02/00	AS BUILT
86	12/02/00	AS BUILT
87	12/02/00	AS BUILT
88	12/02/00	AS BUILT
89	12/02/00	AS BUILT
90	12/02/00	AS BUILT
91	12/02/00	AS BUILT
92	12/02/00	AS BUILT
93	12/02/00	AS BUILT
94	12/02/00	AS BUILT
95	12/02/00	AS BUILT
96	12/02/00	AS BUILT
97	12/02/00	AS BUILT
98	12/02/00	AS BUILT
99	12/02/00	AS BUILT
100	12/02/00	AS BUILT

CURVE TABLE

CURVE NO.	LENGTH	RADIUS	CHORD	CHORD BRG.
C1	10.00	100.00	10.00	90.00
C2	10.00	100.00	10.00	90.00
C3	10.00	100.00	10.00	90.00
C4	10.00	100.00	10.00	90.00
C5	10.00	100.00	10.00	90.00
C6	10.00	100.00	10.00	90.00
C7	10.00	100.00	10.00	90.00
C8	10.00	100.00	10.00	90.00
C9	10.00	100.00	10.00	90.00
C10	10.00	100.00	10.00	90.00
C11	10.00	100.00	10.00	90.00
C12	10.00	100.00	10.00	90.00
C13	10.00	100.00	10.00	90.00
C14	10.00	100.00	10.00	90.00
C15	10.00	100.00	10.00	90.00
C16	10.00	100.00	10.00	90.00
C17	10.00	100.00	10.00	90.00
C18	10.00	100.00	10.00	90.00
C19	10.00	100.00	10.00	90.00
C20	10.00	100.00	10.00	90.00
C21	10.00	100.00	10.00	90.00
C22	10.00	100.00	10.00	90.00
C23	10.00	100.00	10.00	90.00
C24	10.00	100.00	10.00	90.00
C25	10.00	100.00	10.00	90.00
C26	10.00	100.00	10.00	90.00
C27	10.00	100.00	10.00	90.00
C28	10.00	100.00	10.00	90.00
C29	10.00	100.00	10.00	90.00
C30	10.00	100.00	10.00	90.00
C31	10.00	100.00	10.00	90.00
C32	10.00	100.00	10.00	90.00
C33	10.00	100.00	10.00	90.00
C34	10.00	100.00	10.00	90.00
C35	10.00	100.00	10.00	90.00
C36	10.00	100.00	10.00	90.00
C37	10.00	100.00	10.00	90.00
C38	10.00	100.00	10.00	90.00
C39	10.00	100.00	10.00	90.00
C40	10.00	100.00	10.00	90.00
C41	10.00	100.00	10.00	90.00
C42	10.00	100.00	10.00	90.00
C43	10.00	100.00	10.00	90.00
C44	10.00	100.00	10.00	90.00
C45	10.00	100.00	10.00	90.00
C46	10.00	100.00	10.00	90.00
C47	10.00	100.00	10.00	90.00
C48	10.00	100.00	10.00	90.00
C49	10.00	100.00	10.00	90.00
C50	10.00	100.00	10.00	90.00
C51	10.00	100.00	10.00	90.00
C52	10.00	100.00	10.00	90.00
C53	10.00	100.00	10.00	90.00
C54	10.00	100.00	10.00	90.00
C55	10.00	100.00	10.00	90.00
C56	10.00	100.00	10.00	90.00
C57	10.00	100.00	10.00	90.00
C58	10.00	100.00	10.00	90.00
C59	10.00	100.00	10.00	90.00
C60	10.00	100.00	10.00	90.00
C61	10.00	100.00	10.00	90.00
C62	10.00	100.00	10.00	90.00
C63	10.00	100.00	10.00	90.00
C64	10.00	100.00	10.00	90.00
C65	10.00	100.00	10.00	90.00
C66	10.00	100.00	10.00	90.00
C67	10.00	100.00	10.00	90.00
C68	10.00	100.00	10.00	90.00
C69	10.00	100.00	10.00	90.00
C70	10.00	100.00	10.00	90.00
C71	10.00	100.00	10.00	90.00
C72	10.00	100.00	10.00	90.00
C73	10.00	100.00	10.00	90.00
C74	10.00	100.00	10.00	90.00
C75	10.00	100.00	10.00	90.00
C76	10.00	100.00	10.00	90.00
C77	10.00	100.00	10.00	90.00
C78	10.00	100.00	10.00	90.00
C79	10.00	100.00	10.00	90.00
C80	10.00	100.00	10.00	90.00
C81	10.00	100.00	10.00	90.00
C82	10.00	100.00	10.00	90.00
C83	10.00	100.00	10.00	90.00
C84	10.00	100.00	10.00	90.00
C85	10.00	100.00	10.00	90.00
C86	10.00	100.00	10.00	90.00
C87	10.00	100.00	10.00	90.00
C88	10.00	100.00	10.00	90.00
C89	10.00	100.00	10.00	90.00
C90	10.00	100.00	10.00	90.00
C91	10.00	100.00	10.00	90.00
C92	10.00	100.00	10.00	90.00
C93	10.00	100.00	10.00	90.00
C94	10.00	100.00	10.00	90.00
C95	10.00	100.00	10.00	90.00
C96	10.00	100.00	10.00	90.00
C97	10.00	100.00	10.00	90.00
C98	10.00	100.00	10.00	90.00
C99	10.00	100.00	10.00	90.00
C100	10.00	100.00	10.00	90.00

CURVE TABLE

CURVE NO.	LENGTH	RADIUS	CHORD	CHORD BRG.
C101	10.00	100.00	10.00	90.00
C102	10.00	100.00	10.00	90.00
C103	10.00	100.00	10.00	90.00
C104	10.00	100.00	10.00	90.00
C105	10.00	100.00	10.00	90.00
C106	10.00	100.00	10.00	90.00
C107	10.00	100.00	10.00	90.00
C108	10.00	100.00	10.00	90.00
C109	10.00	100.00	10.00	90.00
C110	10.00	100.00	10.00	90.00
C111	10.00	100.00	10.00	90.00
C112	10.00	100.00	10.00	90.00
C113	10.00	100.00	10.00	90.00
C114	10.00	100.00	10.00	90.00
C115	10.00	100.00	10.00	90.00
C116	10.00	100.00	10.00	90.00
C117	10.00	100.00	10.00	90.00
C118	10.00	100.00	10.00	90.00
C119	10.00	100.00	10.00	90.00
C120	10.00	100.00	10.00	90.00
C121	10.00	100.00	10.00	90.00
C122	10.00	100.00	10.00	90.00
C123	10.00	100.00	10.00	90.00
C124	10.00	100.00	10.00	90.00
C125	10.00	100.00	10.00	90.00
C126	10.00	100.00	10.00	90.00
C127	10.00	100.00	10.00	90.00
C128	10.00	100.00	10.00	90.00
C129	10.00	100.00	10.00	90.00
C130	10.00	100.00	10.00	90.00
C131	10.00	100.00	10.00	90.00
C132	10.00	100.00	10.00	90.00
C133	10.00	100.00	10.00	90.00
C134	10.00	100.00	10.00	90.00
C135	10.00	100.00	10.00	90.00
C136	10.00	100.00	10.00	90.00
C137	10.00	100.00	10.00	90.00
C138	10.00	100.00	10.00	90.00
C139	10.00	100.00	10.00	90.00
C140	10.00	100.00	10.00	90.00
C141	10.00	100.00	10.00	90.00
C142	10.00	100.00	10.00	90.00
C143	10.00	100.00	10.00	90.00
C144	10.00	100.00	10.00	90.00
C145	10.00	100.00	10.00	90.00
C146	10.00	100.00	10.00	90.00



PB378189 1-23-05

DATE December 02, 2005  
SHEET NUMBER 4 5



LANDMARK SURVEYING & PLANNING, INC.  
216 Mills Drive  
Stockbridge, GA 30281  
Phone: (770) 507-3387  
Fax: (770) 507-3388  
land surveying  
land planning  
development design  
construction layout

Final Plat For:  
Panhandle Valley Phase I  
Land Lots 79 and 82 Of The 5th District  
Clayton County, Georgia

LSP POINT FILE NO.	0204029
REVISIONS	
PROJECT NO.	0031029
DATE OF SURVEY	11/15/05
DATE OF PLAT	11/15/05
DATE OF RECORDING	11/15/05
DATE OF SALE	11/15/05
DATE OF CONSTRUCTION	11/15/05
DATE OF OCCUPANCY	11/15/05
DATE OF COMPLETION	11/15/05
DATE OF CLOSING	11/15/05
DATE OF RECORDING	11/15/05
DATE OF SALE	11/15/05
DATE OF CONSTRUCTION	11/15/05
DATE OF OCCUPANCY	11/15/05
DATE OF COMPLETION	11/15/05
DATE OF CLOSING	11/15/05

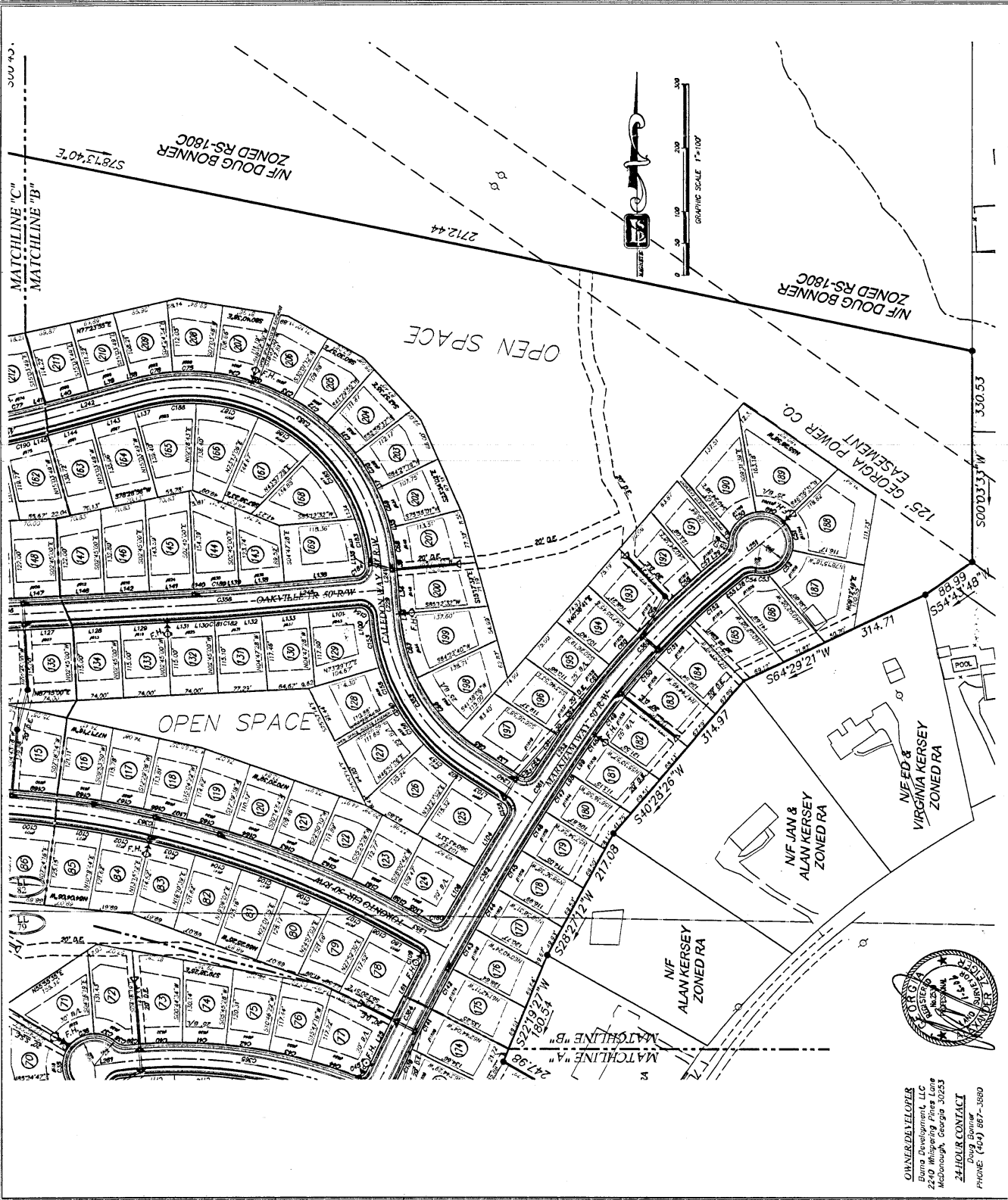

**OWNER/DEVELOPER**  
Bama Development, LLC  
2225 Peachtree Road, Suite 100  
Marietta, Georgia 30063

**24-HOUR CONTACT**  
Doug Bonner  
PHONE: (404) 807-3880

PB 37 P8 187 1-23-06

5  
5  
DATE: December 02, 2005  
SHEET NUMBER

**LANDMARK SURVEYING & PLANNING, INC.**  
212 Main Drive  
Stockbridge, GA 30281  
Phone: (770) 507-3387  
Fax: (770) 507-3388  
land surveying, land planning, and development design, construction layout.

**Final Plat For:**  
**Panhandle Valley Phase I**  
Land Lots 79 and 82 Of The 5th District  
Clayton County, Georgia

LSP POINT FILE NO: 003029  
REVISIONS:  
PROJECT NO: 003029  
DATE: 12/02/05

**OWNER/DEVELOPER:**  
Euna Development, LLC  
2225 Peachtree Road  
Marietta, Georgia 30066  
**24-HOUR CONTACT:**  
Doug Bunker  
PHONE: (404) 867-4680

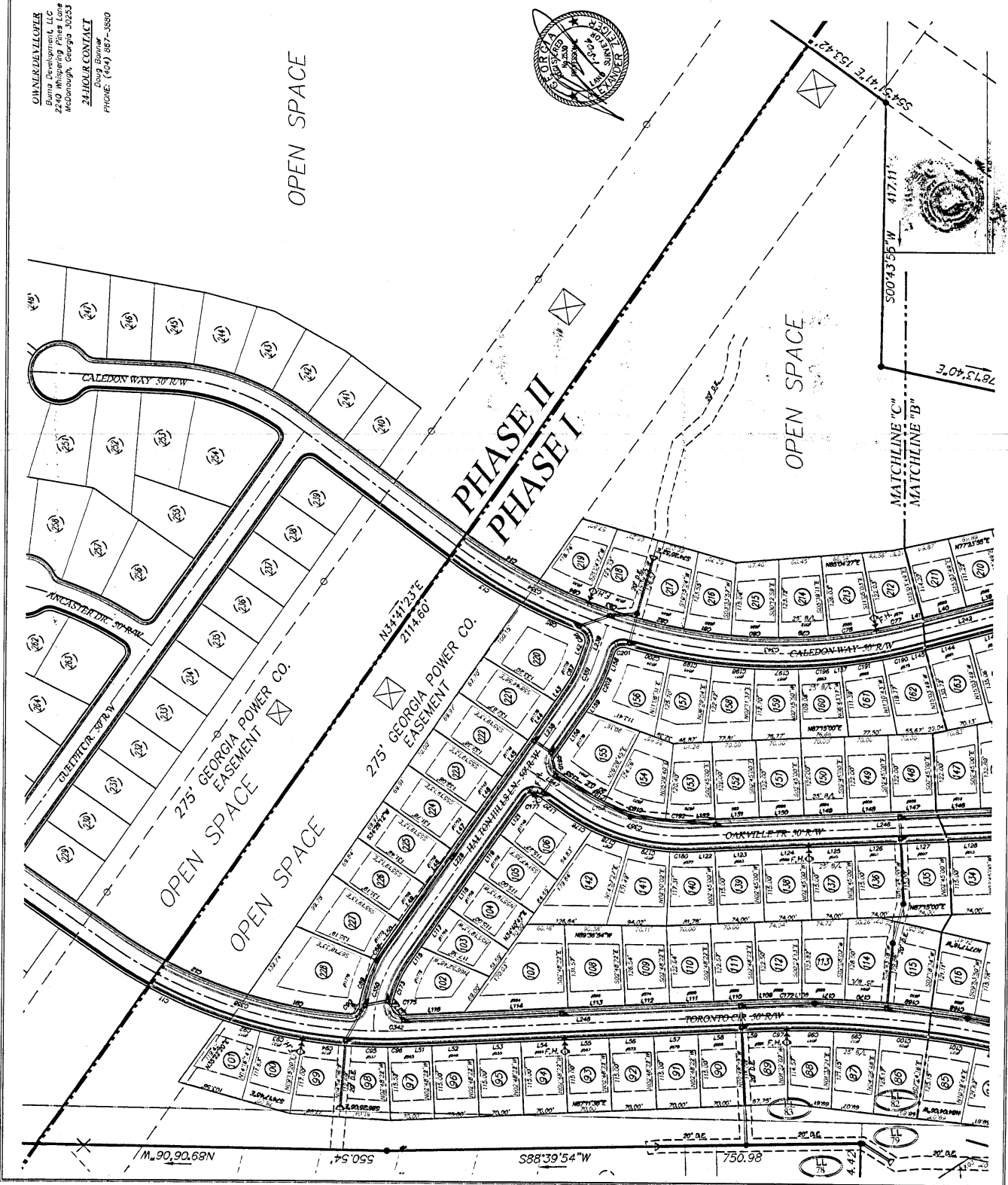



PROJECT NO.  
DO3028  
REVISIONS

Final Plat For:  
PANHANDLE VALLEY PHASE II  
Land Lots 78 and 83 Of The 5th District  
Clayton County, Georgia

LAND SURVEYING & PLANNING, INC.  
218 Mills Drive  
Stockbridge, GA 30281  
Phone: (770) 507-3387  
Fax: (770) 507-3388  
-land surveying  
-land planning  
-land development design  
-construction layout

LANDMARK  
SURVEYING & PLANNING, INC.  
218 Mills Drive  
Stockbridge, GA 30281  
Phone: (770) 507-3387  
Fax: (770) 507-3388

DATE  
JANUARY 26, 2006  
SHEET NUMBER  
2 of 8

LOTS	ADDRESS	LOTS	ADDRESS
229	1180B	298	424
230	11800	299	416
231	11792	300	409
232	11784	301	399
233	11776	302	390
234	11768	303	382
235	11760	304	374
236	11752	305	366
237	11744	306	359
238	11736	307	350
239	11728	308	342
240	409	309	341
241	408	310	349
242	407	311	357
243	406	312	365
244	405	313	373
245	404	314	381
246	403	315	389
247	402	316	397
248	401	317	407
249	400	318	415
250	400	319	423
251	400	320	431
252	400	321	439
253	400	322	447
254	11737	323	457
255	11751	324	11811
256	11761/252	325	11897
257	514	326	11911
258	508	327	11919
259	508	328	11929
260	507	329	11947
261	507	330	11945
262	515	331	11953
263	11777	332	11661
264	11793	333	11669
265	11801	334	11977
266	11809/458	335	11985
267	450	336	11993
268	422	337	12001
269	434	338	12009
270	430	339	12017
271	419	340	12025
272	412	341	12026
273	406	342	12028
274	400	343	12010
275	394	344	12002
276	386	345	11994
277	380	346	11986
278	361	347	11978
279	348	348	11970
280	335	349	11962
281	329	350	11954
282	405	351	11946
283	411	352	11938
284	417	353	11930
285	423	354	11922
286	429	355	11914
287	435	356	11906
288	441	357	11898
289	447	358	11890
290	453	359	11882
291	459	360	11874
292	11833/465	361	11866
293	11855/464	362	11858
294	456	363	11849
295	448	364	11840
296	440	365	11832
297	432	366	11824/461

Line	Pipe	Upstream Node	Downstream Node	Section Size	Section Material	Length (ft)	Constructed Slope (%)	Inlet TC (min)	Inlet C	Inlet Intensity (in/hr)	Inlet Area (acres)	Inlet Discharge (cfs)	Capacity (cfs)	Velocity (ft/s)	Upstream Rim Elevation (ft)	Upstream HGL (ft)
J	P-1J	SWCB J1	SWCB J2	18 inch	HDPE	37	1	5	0.6	9.06	0.37	2.03	13.65	1.55	930.63	927.83
	P-2J	SWCB J2	JB J3	18 inch	HDPE	218	1	5	0.6	9.06	0.18	0.99	13.65	2.8	931.09	927.36
	P-3J	JB J3	JB J4	18 inch	HDPE	97	1	5	0.6	9.06	1.32	7.23	30.11	4.4	866.73	863.2
	P-4J	DWCB J5	DWCB J6	18 inch	HDPE	88	2	5	0.6	9.06	1.2	6.59	50.82	8.11	882.5	878.42
	P-5J	JB J5	JB J6	18 inch	HDPE	171	1	5	0.6	9.06	1.2	6.59	50.82	8.11	882.5	878.42
	P-6J	JB J6	DWCB J7	24 inch	HDPE	37	3.46	5	0.6	9.06	1.8	9.85	29.41	5.33	846.25	843.57
	P-7J	DWCB J7	DWCB J8	24 inch	HDPE	29	1	5	0.6	9.06	0.57	3.12	92.99	16.79	844.73	842.92
	P-8J	DWCB J8	JB J9	24 inch	HDPE	150	10.36	5	0.6	9.06	0.57	3.12	92.99	16.79	844.73	842.92
	P-9J	JB J9	JB K10	24 inch	HDPE	66	2.56	5	0.6	9.06	1.57	17.54	80.85	17.44	830.25	827.49
	P-10J	JB K10	SWCB K1	24 inch	HDPE	147	6.26	5	0.6	9.06	1.7	9.32	102.71	13.17	824	820.99
	P-11J	SWCB K1	SWCB K2	30 inch	HDPE	39	3.71	5	0.6	9.06	0.35	1.92	102.71	13.17	824	820.99
	P-12J	SWCB K2	JB K13	30 inch	HDPE	28	1	5	0.6	9.06	0.35	1.92	102.71	13.17	824	820.99
	P-13J	JB K13	JB K14	30 inch	HDPE	189	1.59	5	0.6	9.06	0.92	4.49	70.03	7.54	803.93	801.91
	P-14J	JB K14	SWCB K15	30 inch	HDPE	189	1.59	5	0.6	9.06	1.23	6.74	73.3	7.54	803.93	801.91
	P-15J	SWCB K15	SWCB K16	30 inch	HDPE	29	1.72	5	0.6	9.06	0.67	3.67	73.3	7.54	803.93	801.91
	P-16J	SWCB K16	HW K17	30 inch	HDPE	193	1.84	5	0.6	9.06	0.67	3.67	73.3	7.54	803.93	801.91
	P-17J	SWCB K17	HW K18	30 inch	HDPE	74	1.01	5	0.6	9.06	0.67	3.67	73.3	7.54	803.93	801.91
	P-18J	SWCB K18	SWCB K19	30 inch	HDPE	29	1	5	0.6	9.06	0.67	3.67	73.3	7.54	803.93	801.91
	P-19J	SWCB K19	SWCB K20	30 inch	HDPE	27	1	5	0.6	9.06	0.67	3.67	73.3	7.54	803.93	801.91
	P-20J	SWCB K20	SWCB K21	24 inch	HDPE	29	1	5	0.6	9.06	0.43	2.38	23.41	4.64	847.46	845.21
	P-21J	SWCB K21	DWCB K22	24 inch	HDPE	158	1.24	5	0.6	9.06	0.43	2.38	23.41	4.64	847.46	845.21
	P-22J	DWCB K22	DWCB K23	24 inch	HDPE	169	12.48	5	0.6	9.06	0.43	2.38	23.41	4.64	847.46	845.21
	P-23J	SWCB K23	SWCB K24	24 inch	HDPE	50	1.54	5	0.6	9.06	1.63	9.04	36.49	3.44	849	846.79
	P-24J	SWCB K24	SWCB K25	24 inch	HDPE	1.82	5	0.6	9.06	1.63	9.04	36.49	3.44	849	846.79	
	P-25J	SWCB K25	SWCB K26	24 inch	HDPE	50	2	5	0.6	9.06	0.62	3.4	19.31	2.14	848.23	846.24
	P-26J	SWCB K26	SWCB K27	18 inch	HDPE	38	3.16	5	0.6	9.06	0.32	1.75	24.27	3.49	848.23	846.24
	P-27J	SWCB K27	SWCB K28	18 inch	HDPE	169	8.59	5	0.6	9.06	1.49	8.16	40	3.4	863.68	859.79
	P-28J	SWCB K28	JB L1	18 inch	HDPE	29	2	5	0.6	9.06	1.18	6.47	19.31	3.39	863.68	859.79
	P-29J	JB L1	JB L2	18 inch	HDPE	103	10.12	5	0.6	9.06	0.83	3.45	43.43	6.5	843.03	840.19
	P-30J	JB L2	JB L3	18 inch	HDPE	50	12	5	0.6	9.06	0.83	3.45	43.43	6.5	843.03	840.19
	P-31J	JB L3	SWCB L6	18 inch	HDPE	103	11.17	5	0.6	9.06	1.22	6.68	45.63	6.57	826.79	823.95
	P-32J	SWCB L6	DWCB L7	24 inch	HDPE	29	1.52	5	0.6	9.06	1.22	6.68	45.63	6.57	826.79	823.95
	P-33J	DWCB L7	DWCB L8	24 inch	HDPE	29	2	5	0.6	9.06	1.4	7.67	41.59	9.73	818.4	815.66
	P-34J	SWCB L8	JB L9	24 inch	HDPE	53	5.66	5	0.6	9.06	1.4	7.67	41.59	9.73	818.4	815.66
	P-35J	JB L9	JB L10	24 inch	HDPE	104	9.06	5	0.6	9.06	1.01	5.33	69.97	11.29	808.25	805.42
	P-36J	JB L10	SWCB L11	24 inch	HDPE	103	8.8	5	0.6	9.06	1.4	7.67	41.59	9.73	818.4	815.66
	P-37J	SWCB L11	SWCB L12	24 inch	HDPE	49	3.06	5	0.6	9.06	1.4	7.67	41.59	9.73	818.4	815.66
	P-38J	SWCB L12	HW L13	30 inch	HDPE	103	1.21	5	0.6	9.06	0.32	1.75	58.74	10.3	797.95	793.63
	P-39J	HW L13	DWCB L7	18 inch	HDPE	123	1.22	5	0.6	9.06	1.48	8.11	15.09	3.4	820.1	816.28
M	P-1M	SWCB M1	SWCB M2	18 inch	HDPE	23	3.34	5	0.6	9.06	1.85	10.14	24.97	3.64	802.02	798.83
	P-2M	SWCB M2	HW M3	18 inch	HDPE	103	1	5	0.6	9.06	0.39	2.14	13.65	6.4	802.02	798.01
N	P-1N	DWCB N1	HW N2	24 inch	HDPE	103	1	5	0.6	9.06	1.92	10.52	29.41	8.3	793.5	789.58

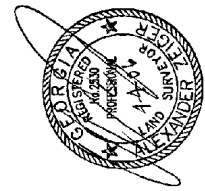

DECLARATION FOR MANAGEMENT PLAN:  
ARTICLE X SECTION 1005 OF THE CLAYTON COUNTY ZONING ORDINANCE REQUIRES ALL CONSERVATION SUBDIVISION DEVELOPMENTS TO SUBMIT A WRITTEN MANAGEMENT PLAN AND CONSERVATION EASEMENT DOCUMENT DETAILING THE PROVISIONS OF THE PROPOSED OPEN SPACE AND THE CONFORMANCE ALL NECESSARY EASEMENTS TO THE COUNTY. THE LANGUAGE BELOW SHOULD BE NOTED OF THE FINAL PLAT.

DECLARATION FOR MANAGEMENT PLAN OF OPEN SPACE HAS BEEN APPROVED  
*Nathan D. ...*  
 DATE 5-9-06

Plot B/C 38 PG 165 of 16104





